

# Patient report

Bio-Rad                      DATE: 01/18/2020  
D-10                         TIME: 07:29 PM  
S/N: #DC2K755917       Software version: 4.30-2  
Sample ID:                 10514338  
Injection date             01/18/2020 07:27 PM  
Injection #: 54             Method: HbA1c  
Rack #: ---                 Rack position: 1

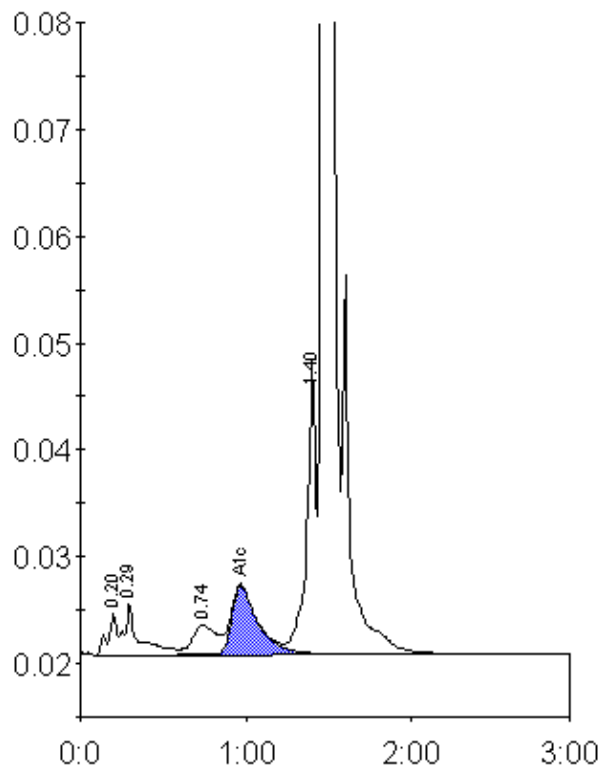

Peak table - ID: 10514338

Peak	R.time	Height	Area	Area %
A1a	0.20	3793	14916	0.8
A1b	0.29	4951	29893	1.6
LA1c/CHb-1	0.74	2748	27512	1.5
A1c	0.97	6428	70929	5.5
P3	1.40	27042	107047	5.9
A0	1.47	526929	1576639	86.3
Total Area:	1826937			

Concentration:	%
A1c	5.5